

CDM-ISO-WH

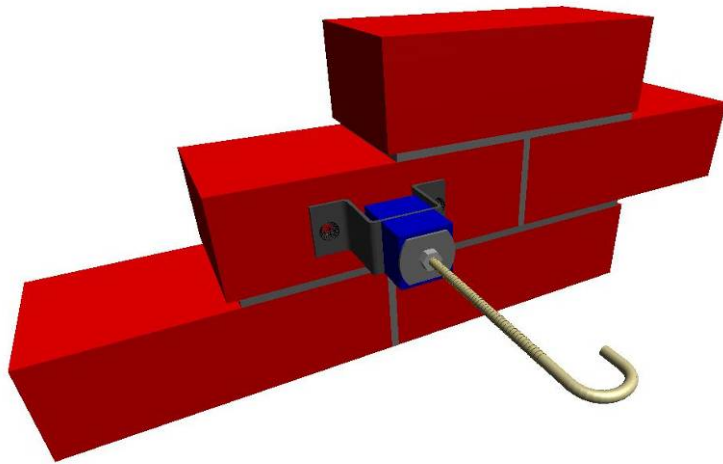

Resilient Wall Tie



The **CDM-ISO-WH** resilient wall tie enables walls to be mechanically tied together without rigidly connecting them.

- Maximises sound insulation
- Available with straight rod for dry walls or with hook(s) for wet walls
- Easy to install
- All metal elements in stainless steel
- Min. void depth = 60mm

Available with a straight threaded rod for dry wall constructions and with a hook for wet wall constructions (total length = void + ½ thickness of wall). Wet wall tie is also available with 3 hooks so that it can be laid into the mortar of both walls.

Application examples

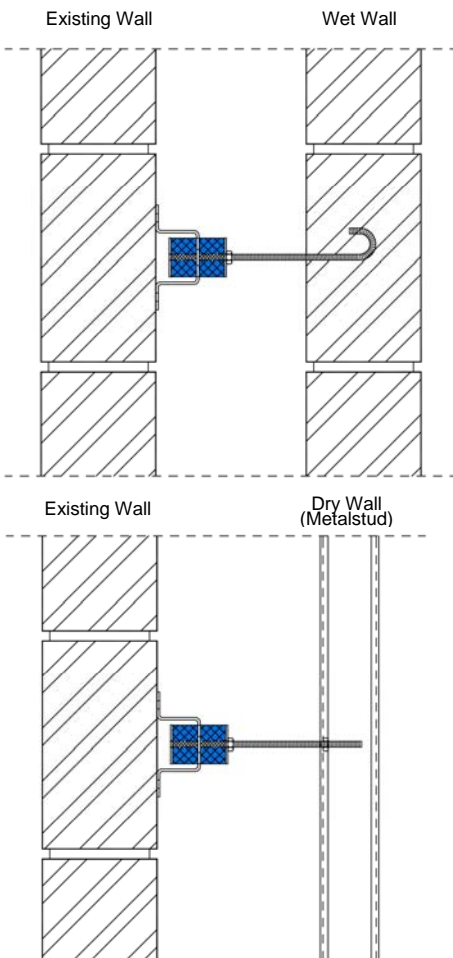

Isolator CDM-HR Stabiliser CDM-HR

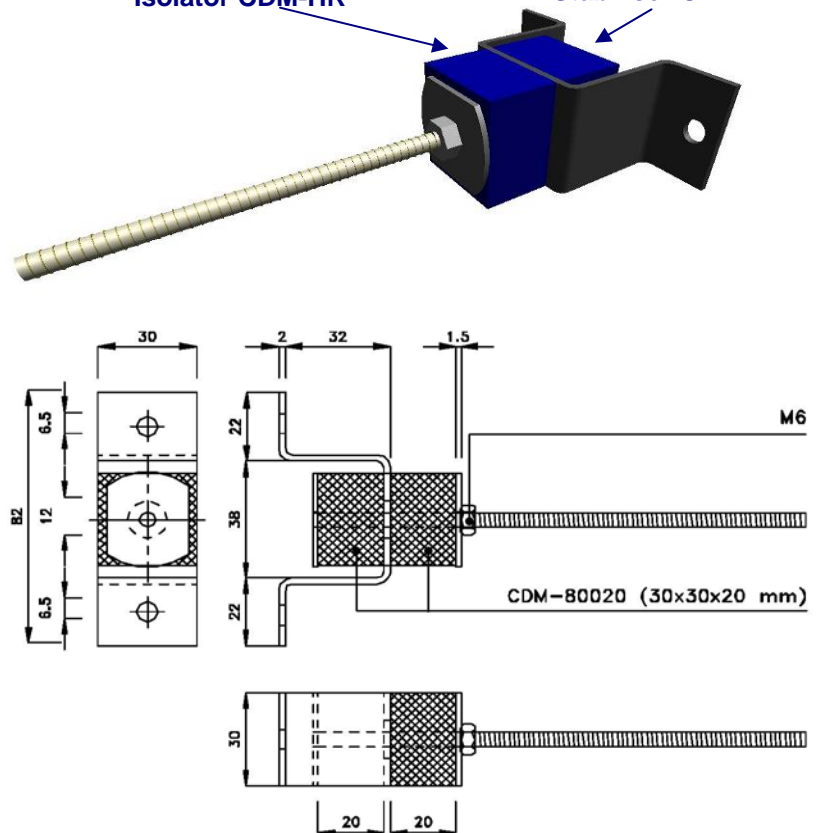

CDM-ISO-WALL

CDM-UK
 PO Box 7035
 Melton Mowbray
 Leics LE13 1WG



T: + 44 (0) 1664 482486
 F: +44 (0) 1664 482487
 E: info@cdm-uk.co.uk
 www.cdm-uk.co.uk